

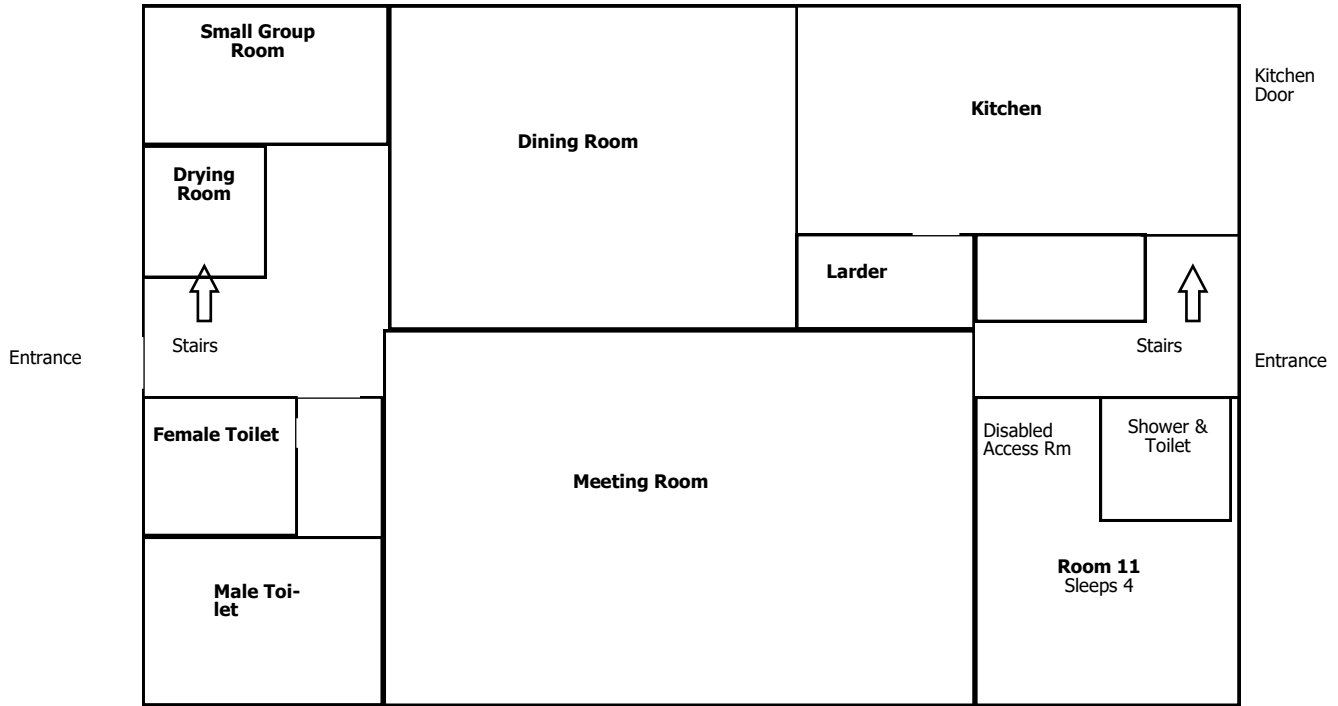

WOODLAND LODGE Building Information

**CARROT
WOOD**

Woodland Lodge is available all year round, providing indoor accommodation for up to 40 people. There are 11 bedrooms in total, including one disabled access room on the ground floor that can sleep up to four people. Like the other accommodation buildings at Carrotty Wood it provides self-contained self-catering facilities for one group at a time



Woodland Lodge Ground Floor

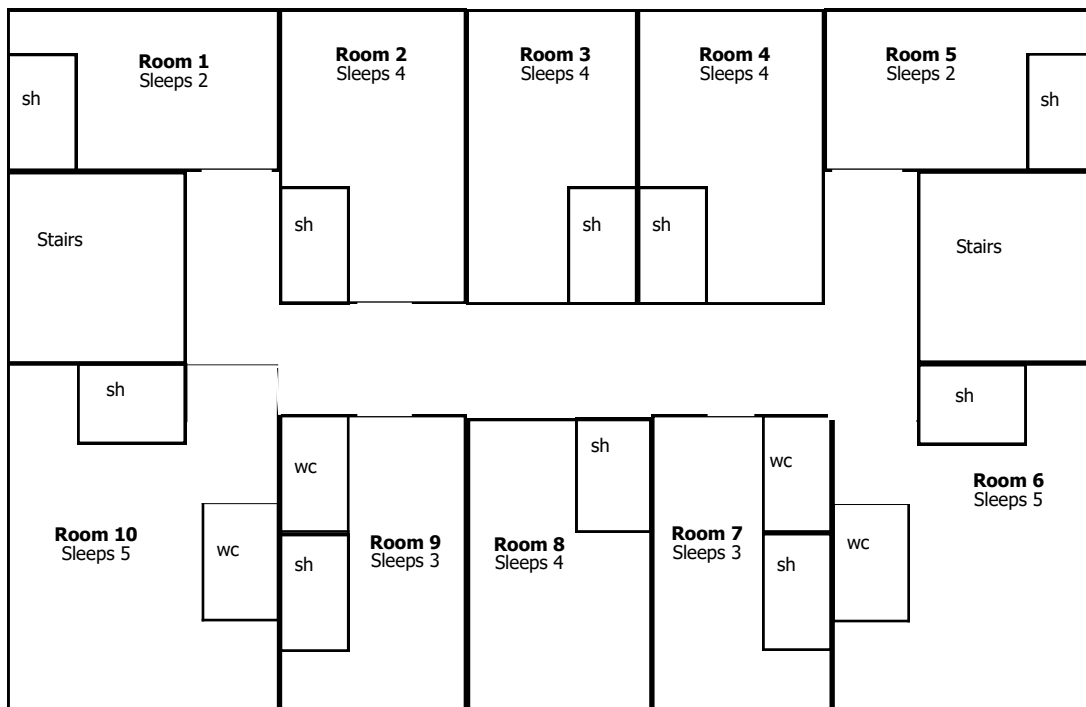

Woodland Lodge First Floor

Building Accommodation Details & Basic Information on Activities

Kitchen: Fully equipped with six burner catering oven, domestic microwave and hot water still. A range of pots, pans and sufficient cutlery and crockery for 45 people are also provided. There is an adjacent larder with fridge, chest freezer and space to store your food.

Dining Room: Equipped with seven folding Go-Pak tables and fifty stackable plastic chairs. A hatch through to the kitchen can be opened for serving food.

Meeting Room: This area has a wood laminate floor furnished with soft chairs and small tables and separated from the dining room by a sliding partition. A flipchart, DVD player and table-tennis table are available for your use. Bats, net and balls for the table tennis are available from the office for a small deposit. You will need your own flip-chart pens.

Small Group Room: A carpeted room off the entrance hall containing soft chairs and coffee tables, suitable as a leaders, breakout or first-aid room, or just extra storage space.

Bedrooms: There are ten bedrooms on the first floor and one, Room 11, on the ground floor. All bedrooms are carpeted, with bed linen provided (fitted sheet, duvet, duvet cover, pillow and pillowcase). Each room is equipped with its own wash hand basin and shower. Room 11 also has its own toilet.

Toilets: There are four individual toilets, two at either end of the upstairs corridor. On the ground floor there are male and female toilets just off the entrance hall. Spare toilet rolls are kept in the drying room.

Campfire/Barbeque: Woodland Lodge has its own campfire and barbeque area. There is plenty of wood around to make your own campfire - ensure it is adequately supervised. You must bring your own fuel for the barbeque.

Cleaning:

To minimise costs, we ask groups to clean the buildings before departure and take their rubbish to the bin area. You will also be asked to strip the used linen off your beds on the day of your departure and put it in the laundry bags provided. In Woodland Lodge there are two sets of brooms, mops & buckets - one for the kitchen, the other for general use, along with two vacuum cleaners, dustpans & brushes. Please bring your own cleaning solutions, disinfectant, washing up liquid, tea-towels and dishcloths. Please note you will need to bring your own first aid kit.

Catered Packages

If you prefer not to do your own (self) catering, we can offer two catered packages. The Standard Catered Package covers a hot main meal & dessert from our outside caterer and we provide the ingredients for breakfast, lunch, snacks and hot & cold drinks on a DIY basis. Alternatively there is a Customised Catered Package with a choice of main evening meal and/or lunch & breakfast options. If you are interested in either of these packages and would like more details, please ask for our Catering Pack. Groups must do their own washing up after all meals.

Activities

For residential groups, the Low-Ropes, Sports Field, All Weather Sports Pitch, Self-Orienteering and occasional use of the Sports Hall can all be booked free of charge. Groups should have their own qualified first-aider present in order to use the low-ropes course and the swimming pool.

The Swimming Pool, instructed activities and Spotlight sessions are all chargeable. They are all popular so if you have not already booked any, please book as far in advance as possible to avoid disappointment.

Bedroom one	Sleeps two	One bunk bed	
Bedroom two	Sleeps four	One bunk bed	Two single beds
Bedroom three	Sleeps four	One bunk bed	Two single beds
Bedroom four	Sleeps four	One bunk bed	Two single beds
Bedroom five	Sleeps two	One bunk bed	
Bedroom six	Sleeps five	Two bunk beds	One single bed
Bedroom seven	Sleeps three	One bunk bed	One single bed
Bedroom eight	Sleeps four	One bunk bed	Two single beds
Bedroom nine	Sleeps three	One bunk bed	One single bed
Bedroom ten	Sleeps five	Two bunk beds	One single bed
Bedroom eleven	Sleeps four	One bunk bed	Two single beds

For further information, please contact;

Rock UK, Carrotty Wood, Higham Lane, Tonbridge, Kent, TN11 9QX
Tel: 01732 361361 Fax: 01732 360429 Email: carrotty.wood@rockuk.org